

Customizable Sticker - is a multi-purpose utility where the system allows you to generate a variety of stickers with messages of your choice. You have the option to print the Ship-To-Address and the ability to include Notes, Remarks, Instructions or even change the font size of the text on the stickers.

Two types of Customizable Stickers (Avery #5163 - 10 / page format):

1. *Client Address Labels* - is used when you want to ship a package to your customer.
2. *Customizable Blank Labels* - is used when the address of your customer is not defined in the system or if you want to write remarks, notes, instructions, etc.

To print Sticker, just **Display** a client and select the "**Printout**" button. On the next screen, select the format to use then answer the following instructions to print.

To print Sticker, just **Display** a client and select the "**Forms**" button. On the next screen, select the format to use then answer the following instructions to print.

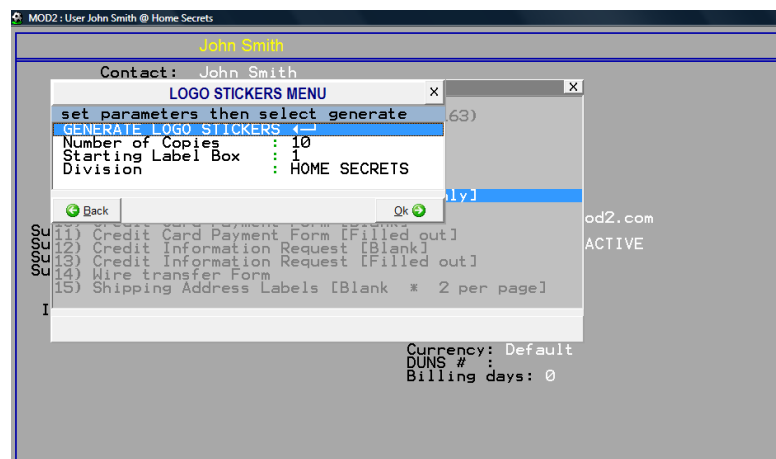
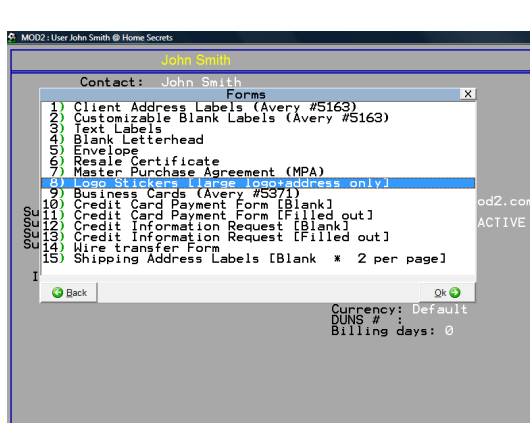

- ◆ Makes your package precise and presentable.
- ◆ Lets you type Alphanumeric characters on the sticker.
- ◆ Ability to re-use leftover label stickers.
- ◆ Multiple font size.
- ◆ Option to print different ship-to location on the sticker.
- ◆ Uses Avery #5163 (Widely available - 10 Stickers per page).